



# Camp No-Be-Bo-Sco

---

2021 Camp Leaders Meeting





# COVID PROTOCOLS

- Meeting the NJDOH standards for camp.
- Different / more strict than general NJ standards.
- Developed and modified over the past few months
- Subject to change throughout the summer

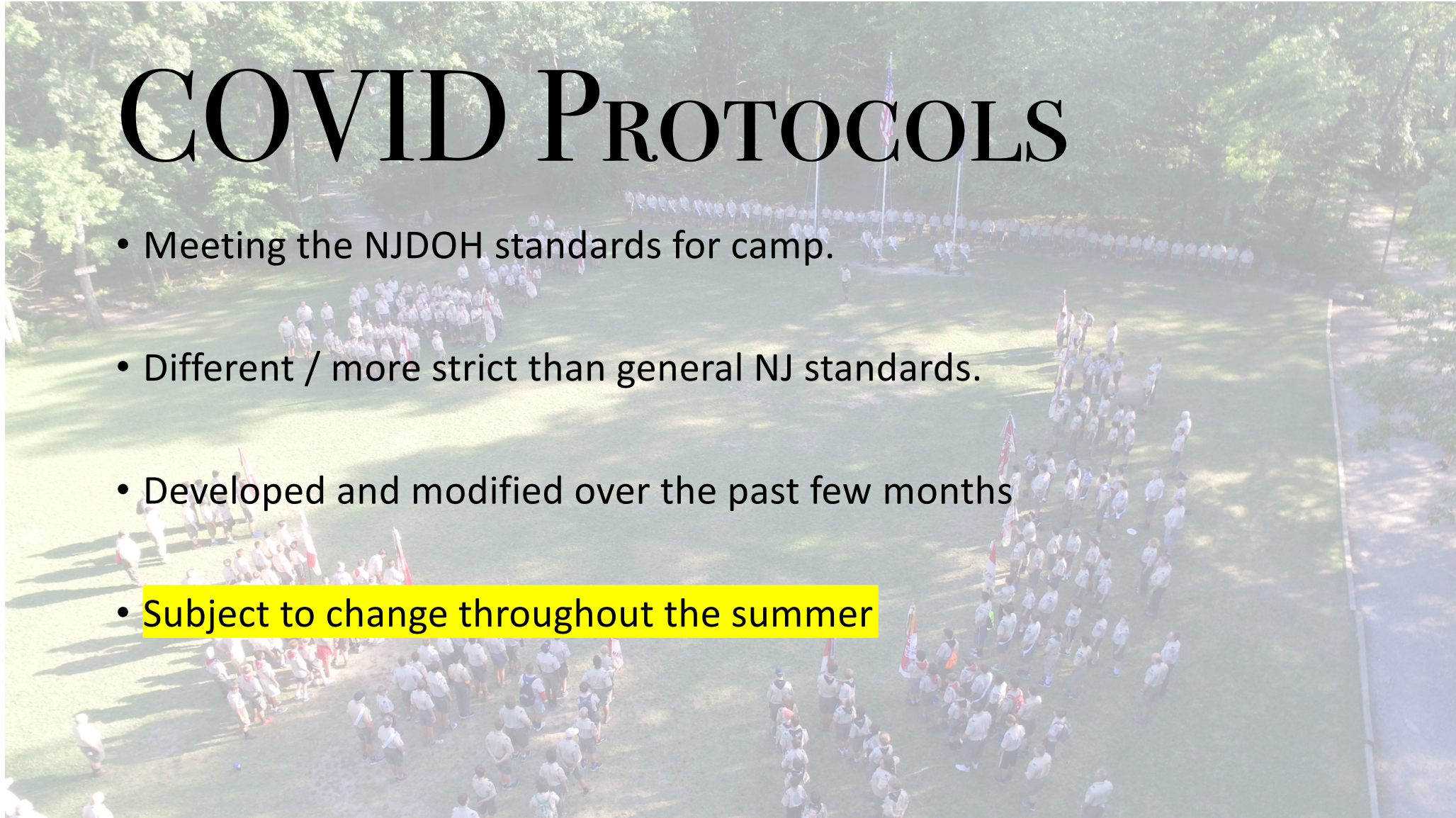



# COVID STATUS

- Fully Vaccinated – appropriate number of shots and 14 days
  - (proof of vaccine card)
- Had COVID within prior 90 days
  - (requires a Doctor's note)
- Partially Vaccinated / Unvaccinated

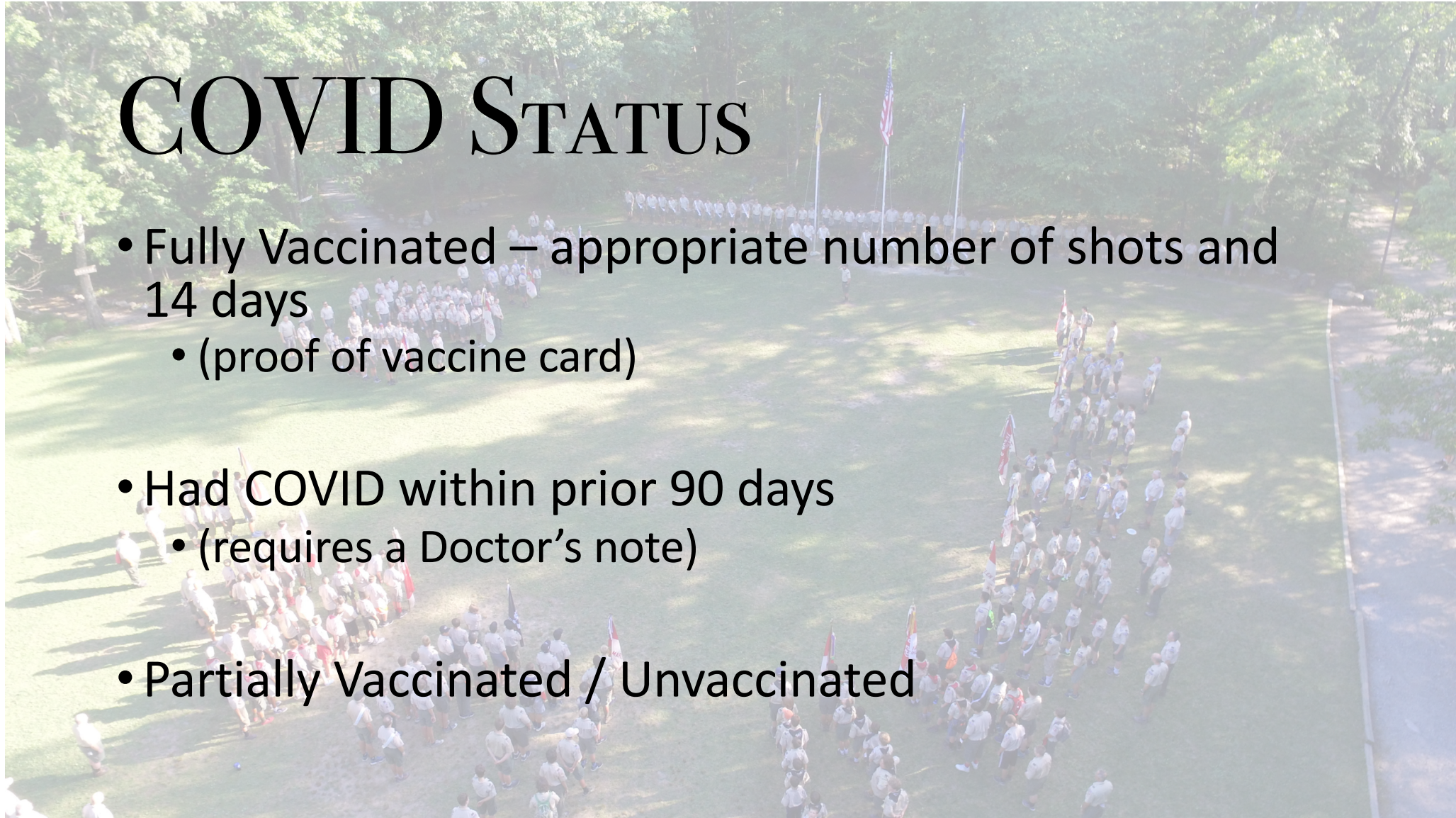



# PRE-CAMP COVID TESTING

An aerial photograph of a large group of people, likely campers and staff, gathered in a grassy field. They are arranged in several long, parallel lines, possibly for a group activity or a presentation. The field is surrounded by dense green trees, and the scene is captured from a high angle, showing the layout of the group and the surrounding environment.

- Anyone not fully vaccinated (campers, leaders, staff) need to bring proof of a negative COVID PCR test within 72 hours prior of coming to camp.
- This ideally prevents the exposure to camp of someone coming with COVID.
- COVID testing can be free.



# TESTING DURING CAMP

- Anyone not fully vaccinated (campers, leaders, staff) will be tested Wednesday in Camp.
- Council has contracted with Atlantic Health System to provide the tests
  - “Nose tickle test” – not the “poke to the brain”
  - Scouts need forms to be tested
  - “Registration Laboratory Requisition”
  - “Atlantic Health Consent for Treatment”
  - Leaders we will need your help in making sure these are complete!
- Anyone not willing / able to be tested Wednesday will need to go home.
- Purpose of this testing is to protect the community at home







# IF A SCOUT TESTS POSITIVE...

- Scout will be isolated at the Health Lodge until someone can pick them up
- Should be picked up as soon as possible
- Contact tracing begins with the table and troop

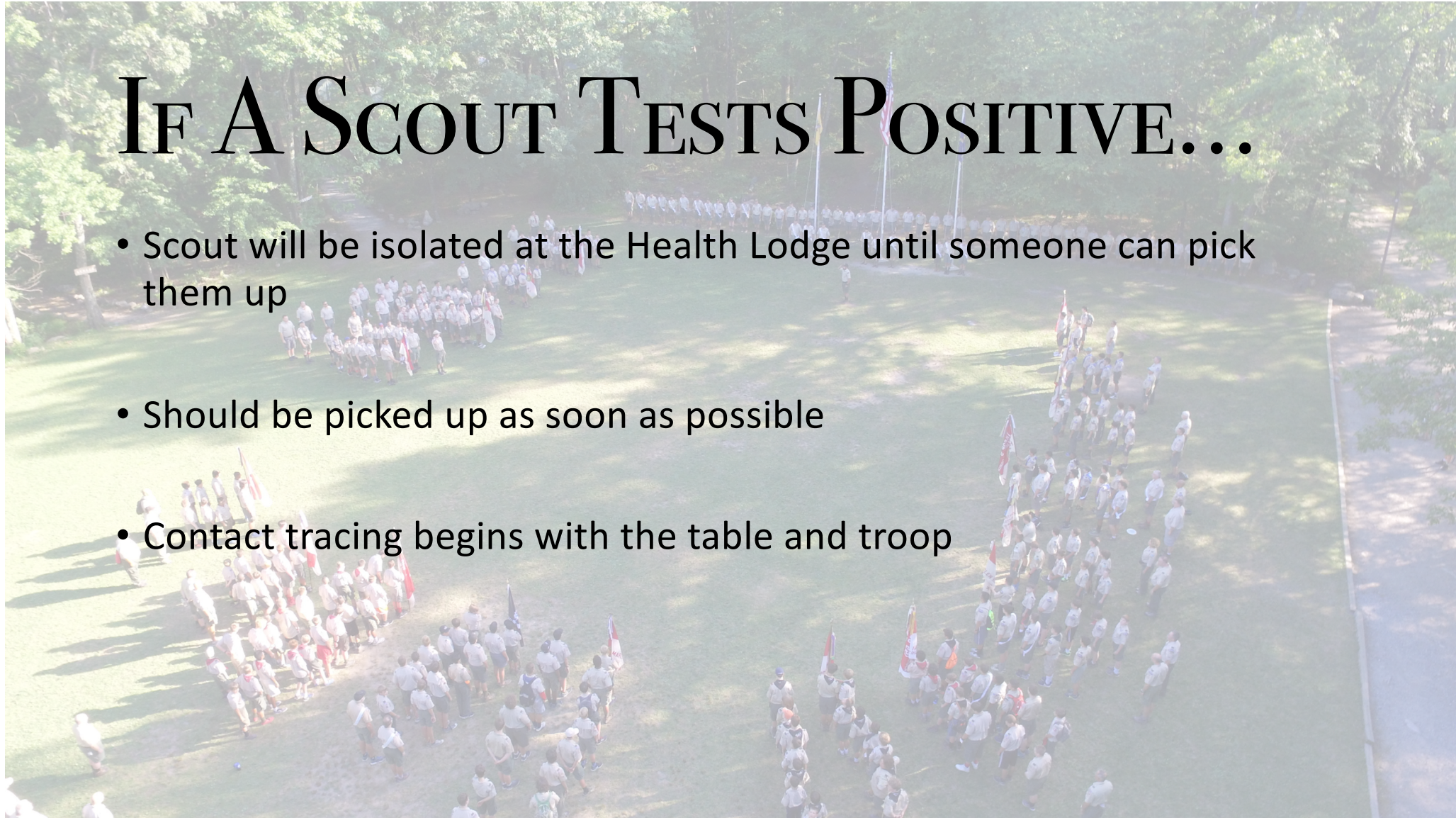



# ALL PARTICIPANTS MUST HAVE:

- Completed BSA Medical Forms ABC – signed by the doctor – lists any medications (same as always)
  - Copy of Insurance Card – if you have one
  - Proof Of Vaccine
- OR
- Negative COVID Test within 72 hours of arrival
- OR
- Note from Doctor saying you had COVID in last 90 Days

**Allergies/Medications**  
Are you allergic to or do you have any adverse reaction to any of the following?

Yes	No	Allergies or Reactions	Explain	Yes	No	Allergies or Reactions	Explain
<input type="radio"/>	<input type="radio"/>	Medication		<input type="radio"/>	<input type="radio"/>	Plants	
<input type="radio"/>	<input type="radio"/>	Food		<input type="radio"/>	<input type="radio"/>	Insect bites/stings	

List all medications currently used, including any over-the-counter medications.  
☐ CHECK HERE IF NO MEDICATIONS ARE ROUTINELY TAKEN. ☐ IF ADDITIONAL SPACE IS NEEDED, PLEASE INDICATE ON A SEPARATE SHEET AND ATTACH.

Medication	Dose	Frequency	Reason
All Medicines			

☒ YES ☐ NO Non-prescription medication administration is authorized with these exceptions:

Administration of the above by: Parent's Signature / Doctor's Signature  
Parent/guardian signature MD/DO, NP, or PA signature (if your state requires signature)





# ON SUNDAY OF CAMP WE *ENCOURAGE* TROOPS TO:

- Meet up somewhere in your community, maybe your troop meeting place prior to coming to camp.
  - Perform a health check, take temperatures, review forms.
- Have a leader collect COVID event form
- Collect BSA medical for every Scout and Leader – check for parent and doctor signature
- Collect copy of vaccination card OR proof of negative covid test, and authorization to test.



# Sunday Check In At Camp

- Only participants staying for the week will be going into camp from the parking lot.
- Parents can go to the Health Lodge to turn in medicines
- A leader who is staying can bring parents with alternative food / dietary needs to the Dining Hall
- **ANY SCOUTS MISSING DOCTORS SIGNATURE / COVID REQUIREMENTS / WILL NOT BE ALLOWED TO STAY AT CAMP**

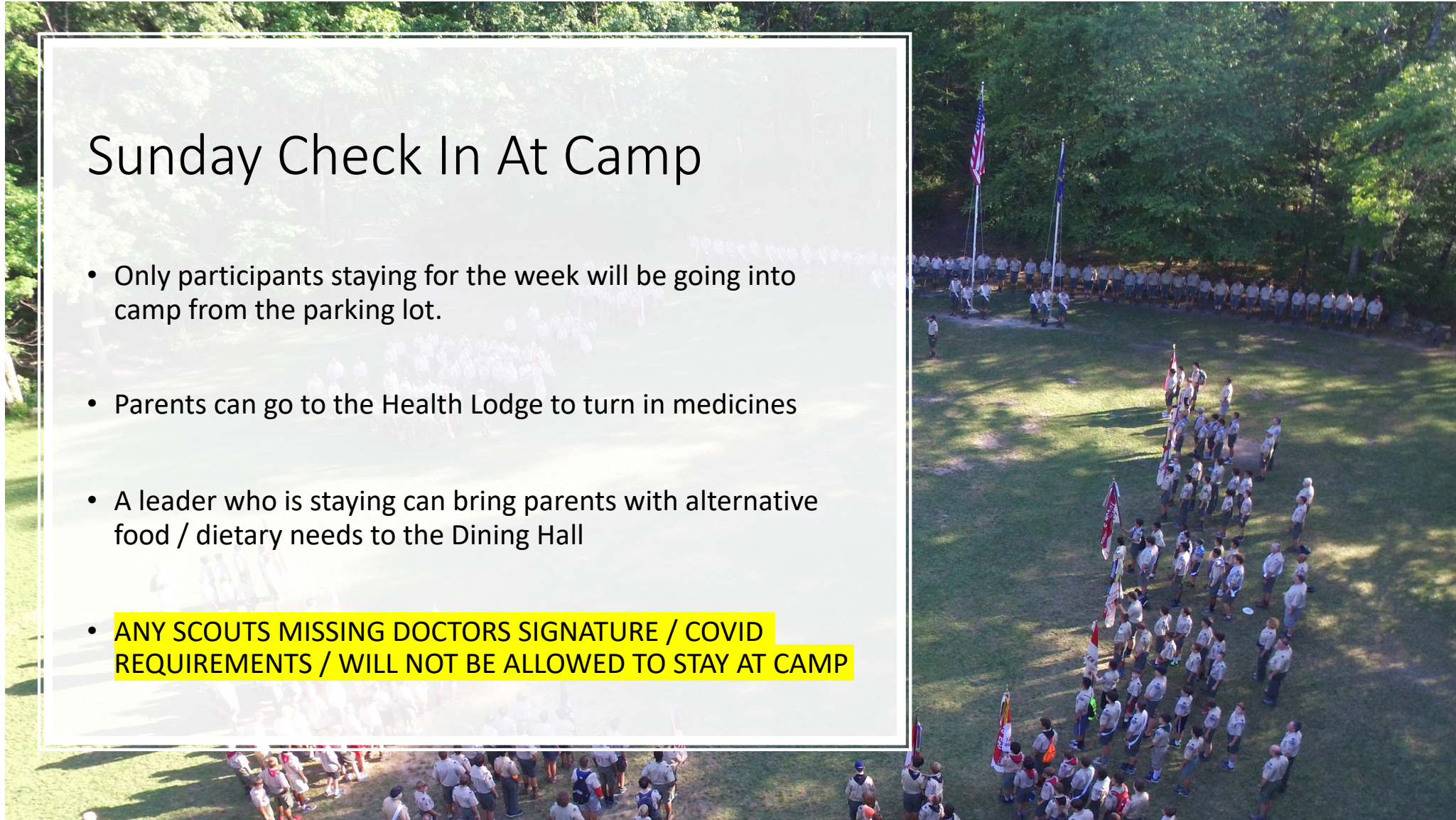



# CHECK IN CONTINUED

- Troop heads to campsite, greeted by campsite host, select tents, change into bathing suits, and gets ready for camp tour.
- All attendees - Scouts and Leaders – will first head to the Health Lodge to do their medical recheck.
  - Leader Check In will take place by Health Lodge – not the office
  - This will not be the full financial check in – that will be done during the week
  - Commissioner meeting will take place Monday at site.
- This will be outside of the Health Lodge under tents



# CAMP TOUR / SWIM TESTS

- **After** completing medical check in – Troops will tour camp to the Range, Dining Hall and Waterfront for swim tests
- Participants should bring masks on the tour for the Dining Hall session.
- Once the troop has fully checked in – they can move about freely around camp.





# DINING HALL CHANGES

- Setting up 3 tents outside of the Dining Hall to space out tables.
- Still connected to the program and sound system!
  - Want seating outside? Let us know when we call!
- Adding hand washing sinks outside by the Dining Hall
- Each table will have hand sanitizer, with messages to make use of it before eating.





# DINING HALL SEATING

- Troops will set the people sitting at a table on Sunday for the week.
  - Troop will receive a card at check-in to be completed by dinner listing Scouts / Leaders / Staff members names.
- They cannot change / swap, this is to comply with contact tracing protocols.
- All people should wear masks when not eating
- Taking steps to avoid lines at dish window, going into the kitchen
  - Staggered calling of tables, different locations for bringing items

Troop #47		Table 50
1. Staff Member		5. Scout
2. Leader		6. Scout
3. Scout		7. Scout
4. Scout		8. Scout



# MASK POLICY

- Everyone should carry a mask with them around camp.
- Outside around camp – no need to mask

Inside Trading Post, Program Areas, Health Lodge, Dining Hall – wear a mask

- Campfires – wearing a mask

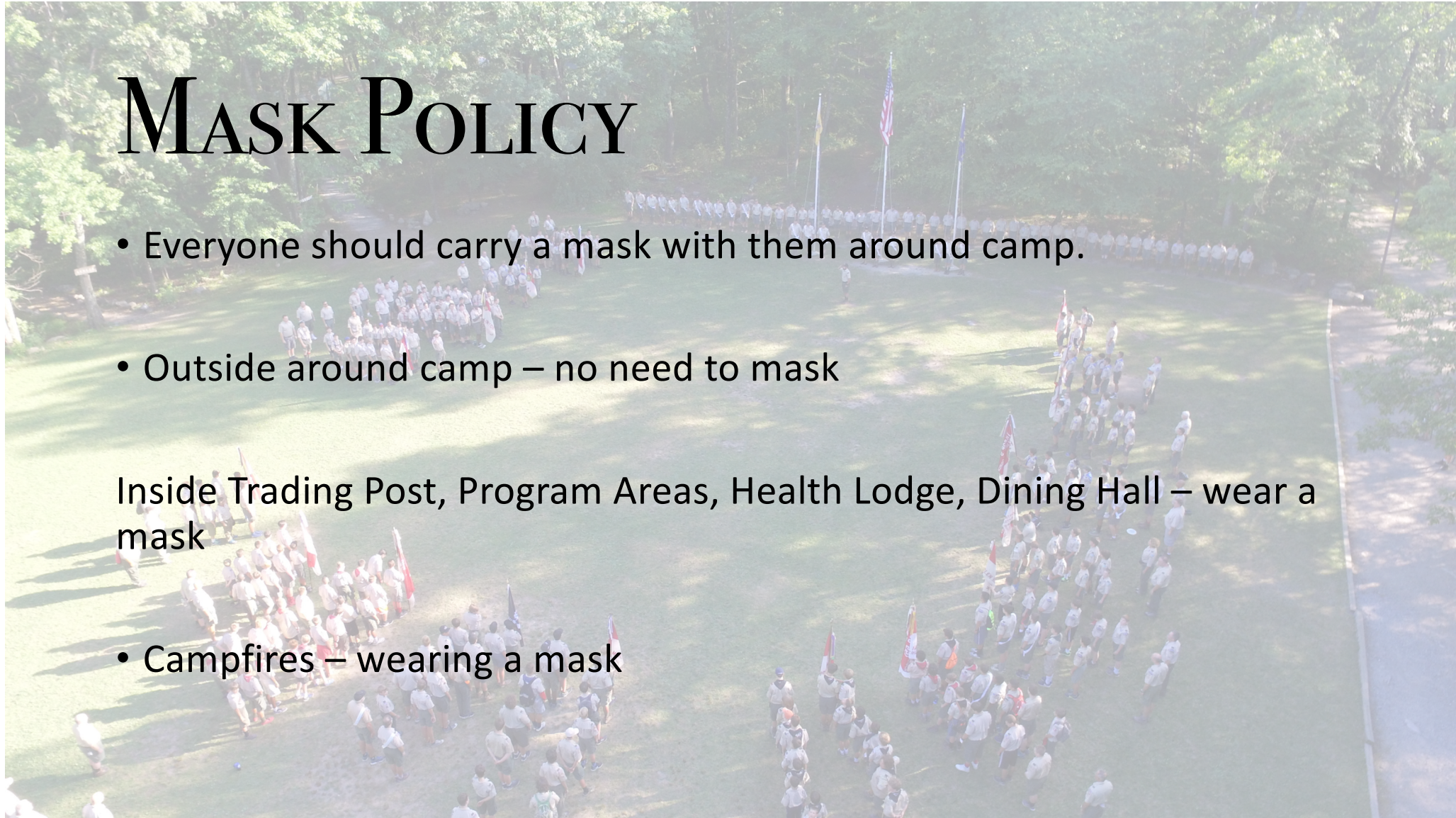



# MERIT BADGE CLASSES

- Scouts should have folding camp chairs.
- Be outside whenever possible
- Scouts can sit by members of their troop / table but distanced from other Troops.
- Hand sanitizer and cleaning increased in all program areas.





# ROTATING / CHANGING LEADERS

- Any leaders or Scouts showing up after Sunday need to follow same check-in procedures
- Unvaccinated people must have same forms, be screened before going to the campsite
  - Time check-in appropriately (not 6am, not during meals)

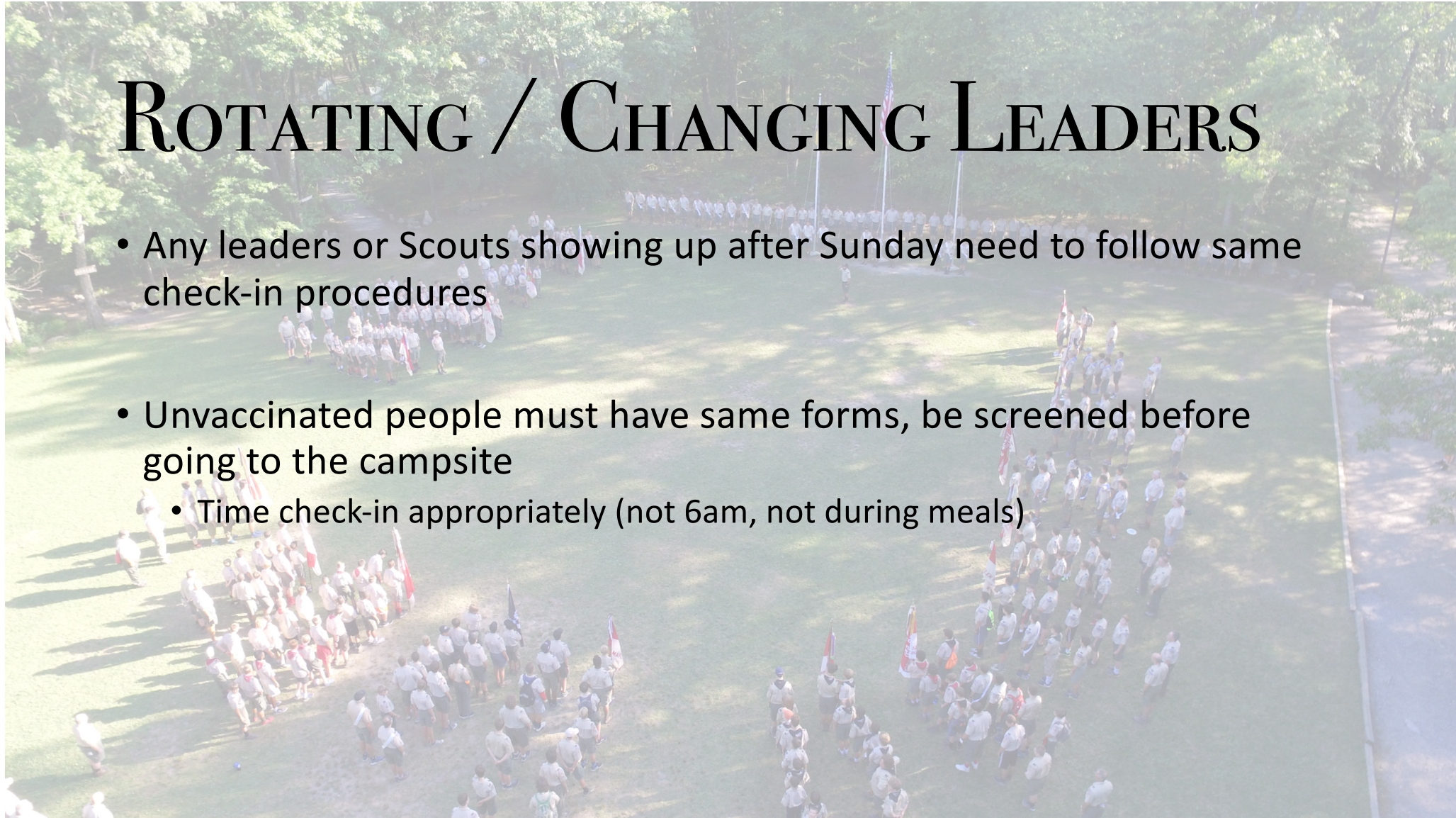



# COMING AND GOING

- Vaccinated leaders can run town, go out and pick stuff up etc.
- Scouts cannot be leaving for games and midweek activities





# CELL PHONE POLICY

- Ultimately a Troop decision what you would like to do.
- We originally modified our policy with the idea parents would want increased check ins
- Still should not be used or carried around camp

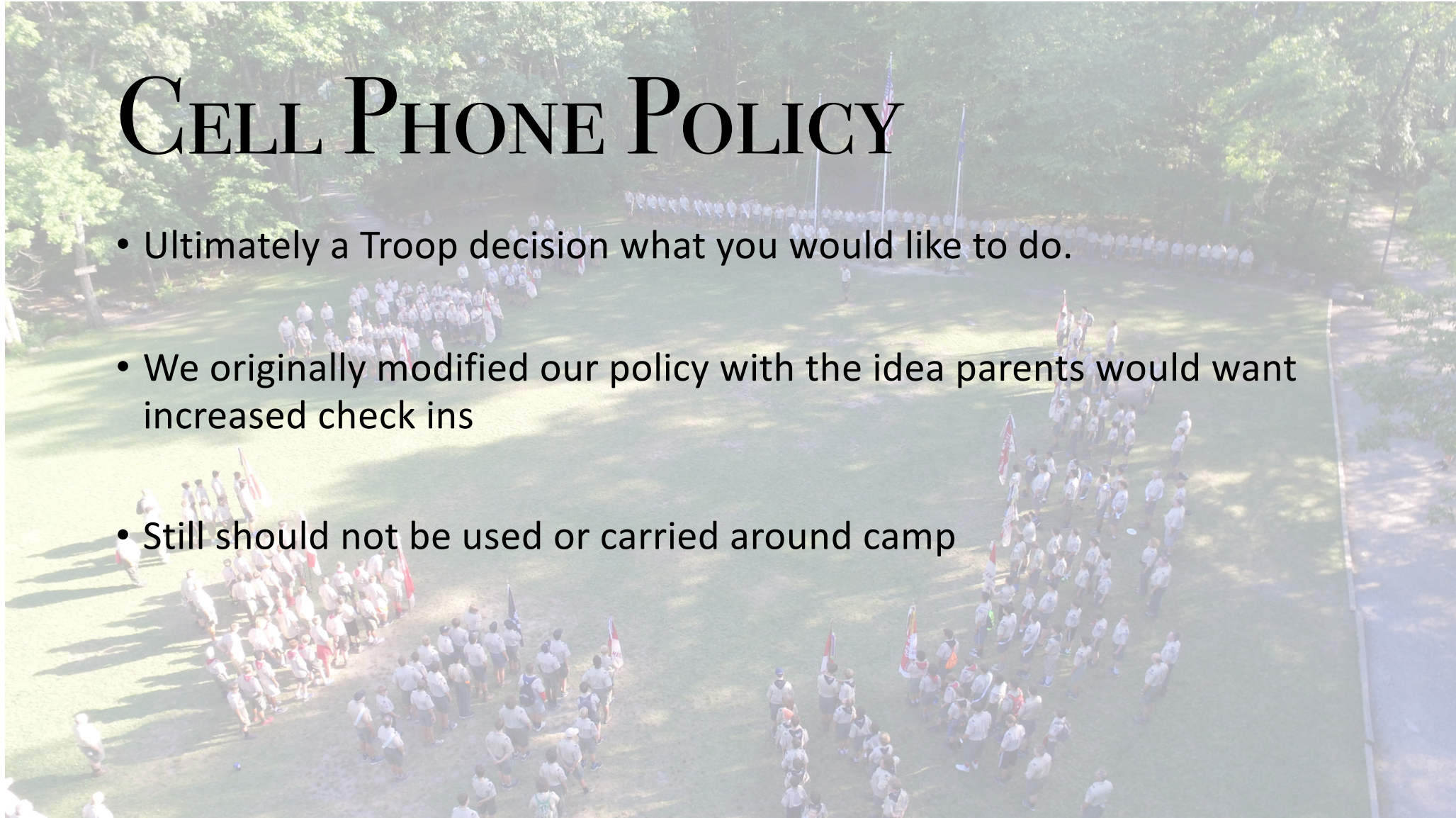





# REFUND POLICY (PREVIOUSLY EMAILED)

- **Updated COVID refund policy:**
- If you are not comfortable with your child being tested to attend summer camp the refund policy is as follows:
- A written request via email or letter must be sent to Marissa Sikder ([Marissa.sikder@scouting.org](mailto:Marissa.sikder@scouting.org)) **no later than June 30, 2021**, to receive a full refund of moneys paid.
- **Scout BSA Resident Camp** - Refunds will be sent back to the unit and the unit will have to refund the parent/guardian.
- **Scouts BSA Provisional Camper and NYLT** – Whoever paid for the week of camp will receive the refund.
- After June 30, 2021, our traditional refund policy will resume, see below.
- There is a non-refundable cancellation fee of \$100 for each registered participant per session. **After June 30th, refunds are issued for valid medical or mourning reasons only.** All refund requests must be made in writing no later than August 31, 2020, after which, NO requests will be considered.



# FOLLOW UP QUESTIONS

- Bob Johnson
- [rjohnson@gvsd.org](mailto:rjohnson@gvsd.org)
- Marc Jenkins
- [marc@nobebosco.org](mailto:marc@nobebosco.org)

